

USE CASE

PROPPED DOOR / LOITERING

Safer Utilities

Operational View



DETECT

PROPPED DOOR ALERT

Alert sent to security about a door propped open in a restricted area outside of a highly secured site.



ANALYZE

LOITERING ALERT

Security alerted to group of individuals loitering outside of the propped door entrance.



COMMUNICATE

NOTIFICATIONS COMMUNICATED

After initial alerts, the image and location of the individuals are sent to field security teams to disperse the crowd and secure the door.



RESPOND

CORRECTIVE ACTION TAKEN

Security deters the crowd and takes corrective action. An incident is logged including video feeds for evidence along with other relevant data allowing for further training and analysis.

Technology View



DETECT

- Avigilon Video Security Cameras
- Avigilon Unity Access
- Avigilon Unity Video
- Orchestrate



ANALYZE

- Avigilon Video Security Cameras
- Avigilon Unity Video
- Video Analytics: Loitering
- Orchestrate



COMMUNICATE

- Radio Communications: Voice & Multimedia
- WAVE PTX™: Multimedia Sharing & Broadband Push-to-Talk
- Dispatch Software
- Purpose Built Broadband Devices

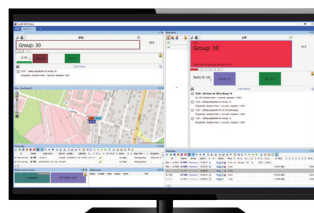

RESPOND

- Control Room Solutions
- Body-Worn Cameras

*Camera footage is for illustrative purposes only

Motorola Solutions UK Ltd. Nova South, 160 Victoria Street, London, SW1E 5LB, United Kingdom.

MOTOROLA, MOTO, MOTOROLA SOLUTIONS and the Stylized M Logo are trademarks or registered trademarks of Motorola Trademark Holdings, LLC and are used under license. All other trademarks are the property of their respective owners. © 2024 Motorola Solutions, Inc. All rights reserved. 02-24